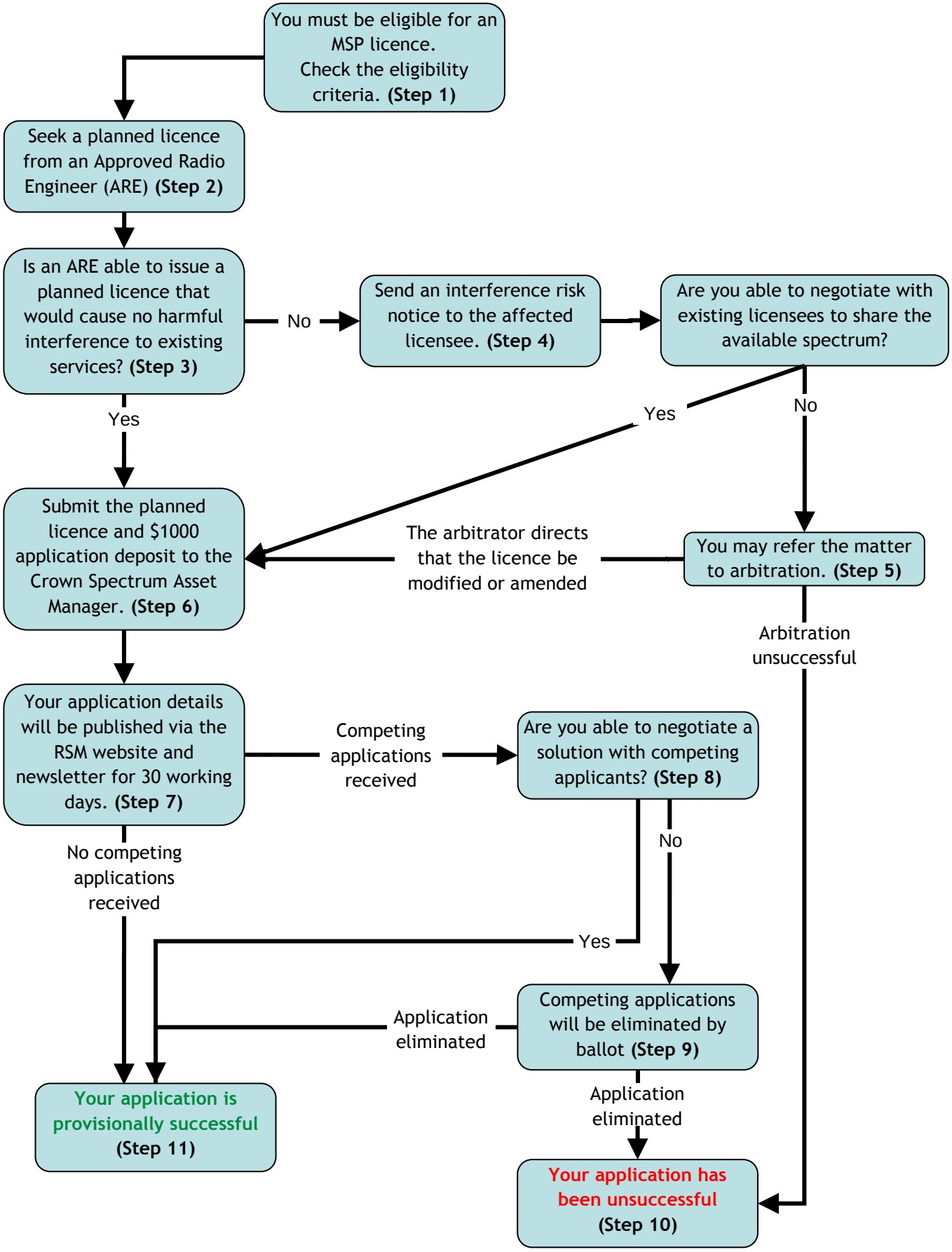
You must be eligible for an MSP licence. Check the eligibility criteria. (Step 1)
Seek a planned licence from an Approved Radio Engineer (ARE) (Step 2)
Is an ARE able to issue a planned licence that would cause no harmful interference to existing services? (Step 3)
No
Send an interference risk notice to the affected licensee. (Step 4)
Are you able to negotiate with existing licensees to share the available spectrum?
Yes
No
Yes
Submit the planned licence and $1000 application deposit to the Crown Spectrum Asset Manager. (Step 6)
The arbitrator directs that the licence be modified or amended
You may refer the matter to arbitration. (Step 5)
Arbitration unsuccessful
Your application details will be published via the RSM website and newsletter for 30 working days. (Step 7)
Competing applications received
Are you able to negotiate a solution with competing applicants? (Step 8)
No
No competing applications received
Yes
Competing applications will be eliminated by ballot (Step 9)
Application eliminated
Application eliminated
Your application is provisionally successful (Step 11)
Your application has been unsuccessful (Step 10)

MED1257149